

Route 14 Changes

In order to reduce confusion regarding the inbound vs outbound traffic of Route 14 near CU-ICAR, and to save travel time, minor changes will go into effect January 2, 2017, on Route 14: Mauldin/Simpsonville. Below shows maps of the current route and a map of the new route.

Current Route: Ending December 31, 2016

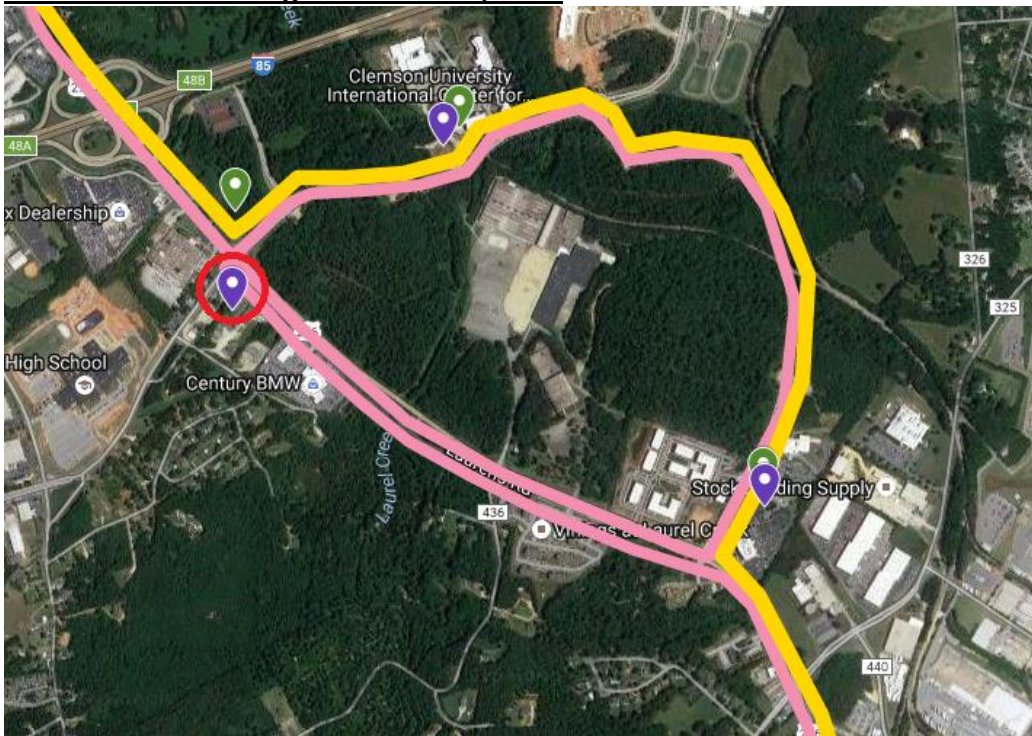

Pink Route: Outbound to Mauldin/Simpsonville

Purple Stops: Served by the Outbound route

Yellow Route: Inbound to downtown Greenville

Green Stops: Served by the Inbound route

The current route can confuse riders, as they board both inbound and outbound buses from the same side of the street.

New Route: Beginning January 2, 2017

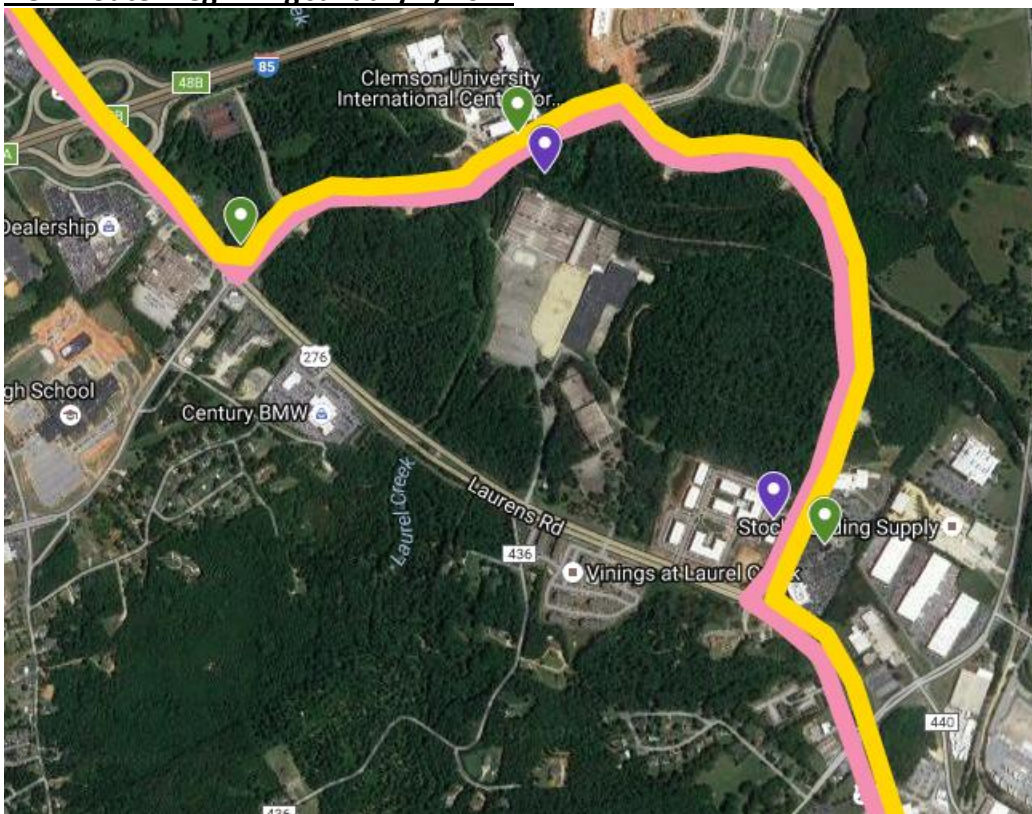

The new configuration eliminates this by installing new stops on the opposite side of the road for Outbound trips.

This also eliminates the time spent traveling the portion of Laurens Road twice on the Outbound trip between Millennium Blvd and Innovation Drive.

The only stop affected will be the removal of the stop in front of the BP gas station on Laurens Road (circled in red).